WEB DESIGN

Module B: Website Development

2021 National Qualifier

Competition Duration

This assessment has a 3 hour time limit.

Ensure your files are submitted prior to the deadline. Late submissions will not be entered.

Resources

This is an closed book assessment.

- **No** internet access or external resources are permitted in this assessment.
- Your work must be entirely your own. Templates, website builders, asset generators or toolkits **must not** be used.

Hardware/Software

You will be provided with a selection of Web IDEs to complete this task.

We recommend the following:

- Visual Studio Code
- ~~Brackets (~~Discontinued by Adobe 2021)
- SublimeText3
- Atom

Submissions

Your files will be submitted online.

- Ensure your work is clearly labelled as instructed.
- Allow plenty of time to upload your work before the deadline.
- If you are unable to submit your work please let us know ASAP.

Contact Information

Competition Organisation Partner

Weston College
Jason Hill
Jason.hill@weston.ac.uk
01934 422739

Introduction

You have been recruited to develop a website for Pinhole, a small photography business. The new website design has been chosen, however since web development is not an area, they require you to build the site based upon the design provided.

Unless mentioned, all images provided are taken at a standard resolution of 1920*1080.

Colours

#A8A8A8 (168,168,168)	#FFFFFF (255,255,255)	#000000 (0,0,0)	#004156 (0,65,86)
#a8a8a8 Light Grey Hyperlink Hover	#ffffff White Text	#000000 Black Alt Text	#004156 Teal Pinhole Colour

These are the key colours needed for the site. Transparency/filters may be applied as needed.

Fonts

Two fonts are used throughout the website. The files are within the assets/fonts folder. These fonts should not be installed on the computers, instead, they should be linked using CSS.

- **Montserrat-Thin** for all headings (h1 h2)
- All headings should be uppercase

- **OpenSans-Regular** for all content.
- Font size 14pt. All paragraph text has a margin-bottom of 40px.

To save time, key website text has also be provided in a file included with this brief.

Images

All images, icons and logos have been provided. Do not modify the photos/images: Any image manipulation should be completed using CSS.

DESCRIPTION OF PROJECT AND TASKS

Task 1 of 1: Singe Page Website

This website consists of one web page (index.html) and one stylesheet (stylesheet.css).

Everything that you need can be found within the Assets folder. You should not need to edit an image using image editing software as we would prefer you to use CSS where necessary.

HTML5 and external CSS should be used throughout the page. The html and CSS pages should utilise comments to make sense of classes and styles used.

You should aim to create your site as close to the provided site as possible.

Although you are not required to make this site fully mobile compatible, you should design your site to be responsive and use appropriate measurements and layout methods.

- The included favicon must be saved in the images folder and correctly attached to your page.
- The page title should be “Pinhole Photography”
- The “Author” meta tag should be set to your name and college/training provider.
- ALL images should be stored in a subdirectory named “images”
- ALL fonts should be stored in a subdirectory named “fonts”

Your code quality and best practice is also assessed throughout this brief eg. accessibility, SEO, efficiency, code structure and layout.

Section 1: Home

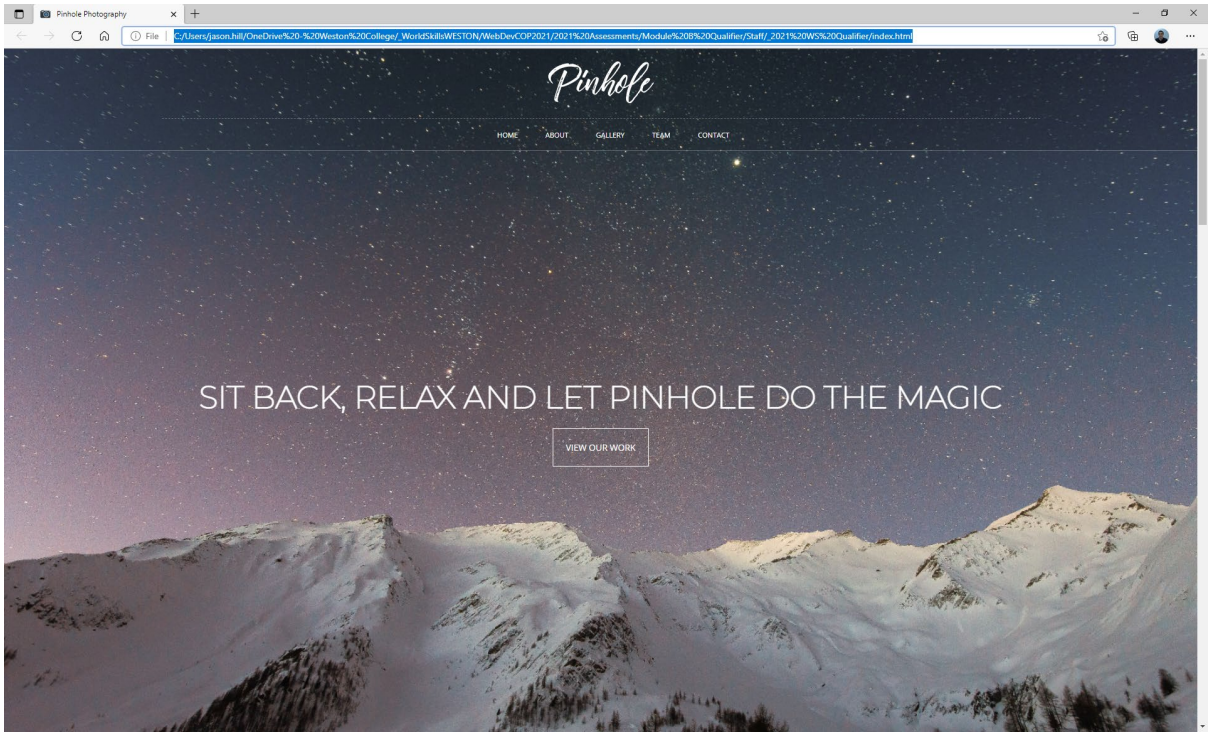

The home section should have a height and width of 100%. The background image (mointains.jpg) should be applied so that it does not stretch/skew or alter its aspect ratio.

The heading text should use Montserrat, 50pt and centred both horizontally and vertically.

The "VIEW OUR WORK" hyperlink should be white, with a 1px white border and 20px padding. Text should be styled to match the supplied example: Font size 11px, all uppercase and OpenSans.
The link should be set to "#" for now.

On hover, text colour should change to #a8a8a8 and a black background with 10% transparency should be applied:

Header

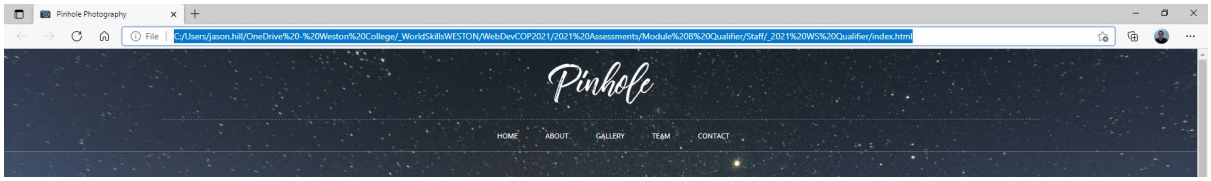

The logo pinhole_logo_white.png is used. The logo must be centred and its original dimensions. The logo has a margin of 20px. The logo/container should have a width of 80% with a maximum of 1400px. The logo/container has a dashed bottom border of 1px rgba(256, 256, 256, 0.3).

The nav bar should be cantered and utilise an unordered list. Each item has a left & right padding of 20px. The nav text size is 11px, uppercase and uses the normal body font (OpenSans). On hover, text colour should change to #a8a8a8. The hyperlinks are as follows: (Link to "#" for now)

- HOME
- ABOUT
- GALLERY
- TEAM
- CONTACT

The header has a background colour of black/#000000, with 30% transparency and a solid bottom border of 1px rgba(256, 256, 256, 0.3).

Section 2: ABOUT

As per your home section, the about section should be 100% width and height:

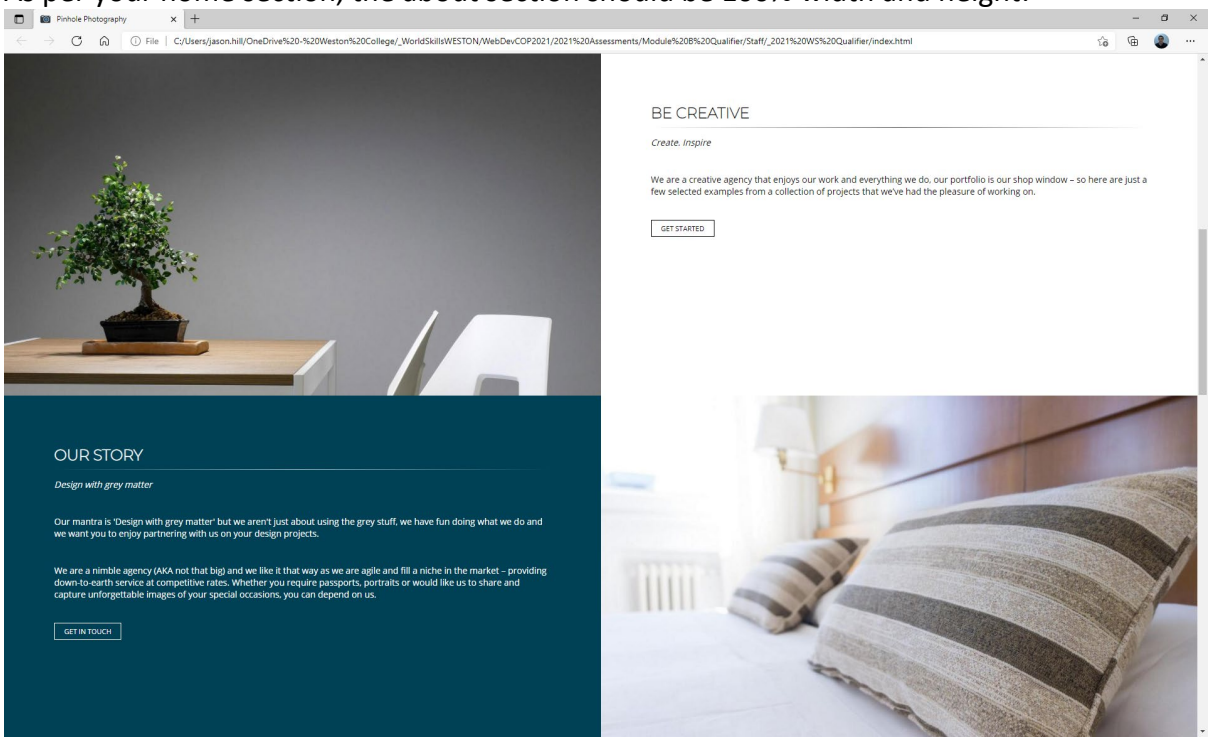

The four boxes should be equally divided horizontally and vertically in a grid.

Top Left: The Image pinhole_interior_16.jpg should be set to cover the entire box.
Top Right: This box should have 80px padding.
Bottom Left: As above, using White/#ffffff for text and Pinhole #004156 as the background colour.
Bottom Right: The Image pinhole_interior_29.jpg should be set to cover the entire box.

Heading Text and Body Text are standard- note bottom margin of 40px. The subline text utilises italics. The dividing line (hr) has a width of 1px, and width of 100%. Use the code below to achieve the gradient:

```
background-image: linear-gradient(
   to right,
   rgba(255, 255, 255, 0),
   rgba(0, 0, 0, 0.75),
   rgba(255, 255, 255, 0)
 );
```

The "GET STARTED" / "GET IN TOUCH" links should be uppercase. Left/Right have 15px padding. Top/bottom have 5px; The box has a 1px solid border. There is a 100px gap between the text and the link box.

Section 3: SERVICES

As per your previous sections, the about section should be 100% width and height:

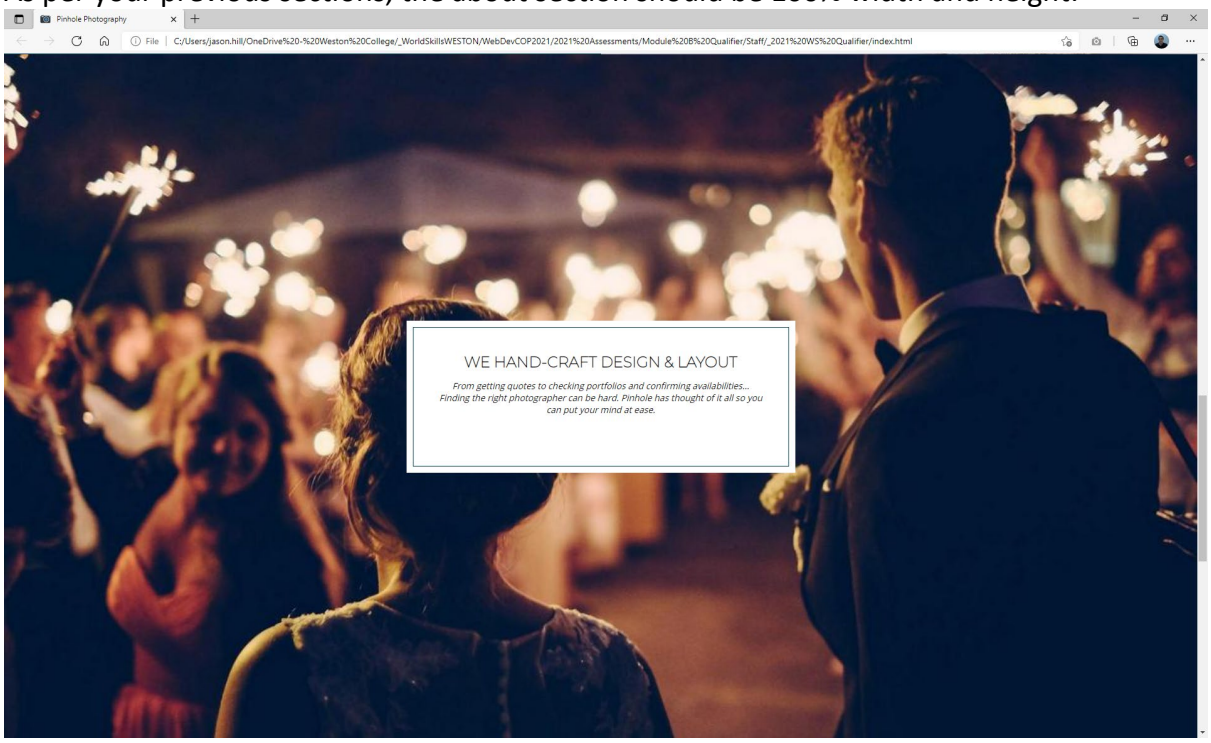

The image pinhole_wedding_18.jpg is use for the background which covers the section.

The services page has a content box which is positioned completely central to the section.

The content area is 600px wide and has 40px padding.

There is a 10px gap around the border. The border is 1px, solid and uses the #004156.

All text is centred and in the normal format, with italics for the body.

SECTION 4: GALLERY

As per your previous sections, the about section should be 100% width and height:

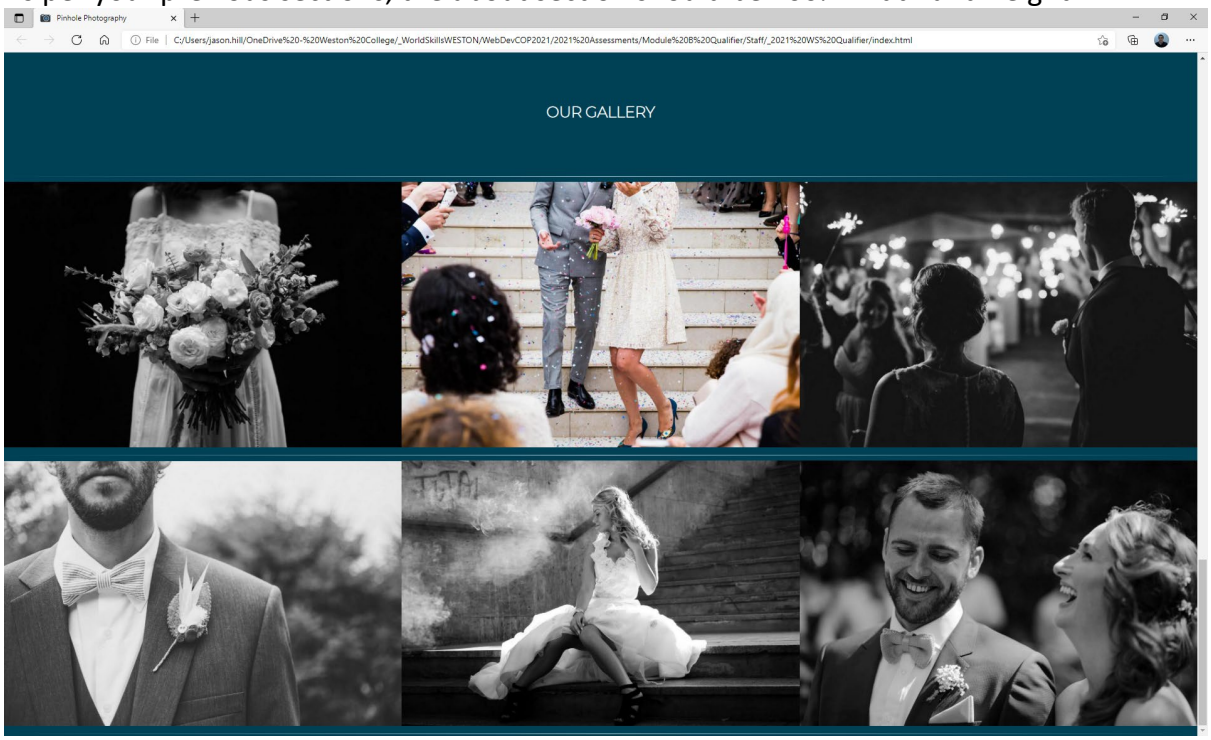

The background colour for the gallery is Pinhole #004156.

The heading is the normal heading font and size. There is a 80px padding/margin above and below the text.

Two sets of three images are positioned evenly:

> pinhole_wedding_16.jpg, pinhole_wedding_17.jpg, pinhole_wedding_18.jpg, pinhole_wedding_23.jpg, pinhole_wedding_25.jpg, pinhole_wedding_26.jpg,

The images have a greyscale effect applied using CSS.

The same separator (hr) properties are used in the “OUR STORY” section above.

On hover, the greyscale effect should be removed as demonstrated in the second image.

<< END OF TASKS >>

INSTRUCTIONS TO THE COMPETITOR

Once complete please save your work in the **www** folder provided on your desktop (eg WorldSkillsXX) and run **WorldSkills STOP** to submit your work and logoff.

MARKING SCHEME SUMMARY

SECTION	CRITERION	JUDGEMENT MARKS	OBJECTIVE MARKS	TOTAL
A1	PAGE SETUP	2	6	8
B1	HOME Section	4	4	8
C1	HEADER	4	4	8
D1	ABOUT Section	4	8	12
E1	SERVICES Section	4	5	9
F1	GALLERY Section	4	5	9
Total		**22**	**32**	**54**

<< END OF DOCUMENT >>